

SCHOOL DISTRICT OF MILTON

MIDDLE SCHOOL - ADDITION & RENOVATION



PLUNKETT RAYSICH ARCHITECTS, LLP

209 south water street milwaukee, wisconsin 53204 t 414 359 3060
 2310 crossroads drive suite 2000 madison, wisconsin 53718 t 608 240 9900
 1900 main street suite 309 sarasota, florida 54236 t 941 348 3618

intelligent designs. inspired results. | www.prarch.com

20 EAST MADISON AVENUE MILTON, WI 53563

SHEET INDEX

GENERAL

000 TITLE SHEET

CIVIL / LANDSCAPE

C100 DEMOLITION PLAN
 C101 LAYOUT PLAN
 C101-L LANDSCAPE PLAN
 C102 GRADING PLAN
 C103 EROSION CONTROL PLAN
 C104 UTILITY PLAN
 C105 DETAILS
 C106 DETAILS

ARCHITECTURAL

A050 CODE PLANS / CODE WORKSHEETS
 A051 CODE PLANS / CODE WORKSHEETS
 A052 CODE WORKSHEETS
 A053 CODE WORKSHEETS
 A101 DEMOLITION PLAN - AREA A
 A102 DEMOLITION PLAN - AREA B
 A200 FLOOR PLANS - OVERALL
 A201 FLOOR PLANS - AREA A
 A202 FLOOR PLANS - AREA B
 A203 FLOOR PLANS - AREA C
 A204 FLOOR PLANS - AREA D
 A210 ENLARGED FLOOR PLANS
 A220 ROOF PLANS
 A231 FLOOR PATTERN PLANS - AREA A
 A232 FLOOR PATTERN PLANS - AREA B
 A233 FLOOR PATTERN PLANS - AREA C
 A234 FLOOR PATTERN PLANS - AREA D
 A301 REFLECTED CEILING PLAN - AREA A
 A302 REFLECTED CEILING PLAN - AREA B
 A303 REFLECTED CEILING PLAN - AREA C
 A304 REFLECTED CEILING PLAN - AREA D
 A400 EXTERIOR ELEVATIONS
 A500 BUILDING SECTIONS
 A501 WALL SECTIONS
 A502 WALL SECTIONS
 A600 EXTERIOR DETAILS
 A601 EXTERIOR DETAILS
 A800 INTERIOR ELEVATIONS
 A801 INTERIOR ELEVATIONS
 A802 INTERIOR ELEVATIONS
 A803 INTERIOR ELEVATIONS
 A804 INTERIOR ELEVATIONS
 A810 INTERIOR DETAILS
 A811 INTERIOR DETAILS
 A890 ABBREVIATIONS, ROOM FINISH SCHEDULE AND MATERIAL SCHEDULE
 A891 DOOR SCHEDULE, HARDWARE SCHEDULE, DOOR TYPE, AND FRAME ELEVATIONS

FOOD SERVICE

FS101 FOODSERVICE EQUIPMENT PLAN
 FS102 FOODSERVICE ELECTRICAL ROUGH IN PLAN
 FS103 FOODSERVICE PLUMBING & GAS ROUGH IN PLAN
 FS104 FOODSERVICE SPECIAL CONDITIONS PLAN

STRUCTURAL

S001 STRUCTURAL NOTES
 S100 FOUNDATION PLAN - AREA C
 S101 FOUNDATION PLAN - AREA D
 S200 ROOF FRAMING PLAN - AREA C
 S201 ROOF FRAMING PLAN - AREA A AND D
 S800 FOUNDATION DETAILS
 S810 FRAMING DETAILS
 S811 FRAMING DETAILS

PLUMBING

P000 GENERAL NOTES
 P101 FIRST FLOOR DEMOLITION PLAN - AREA A
 P102 FIRST FLOOR DEMOLITION PLAN - AREA B
 P191 FOUNDATION PLANS - AREA A
 P192 FOUNDATION PLANS - AREA B
 P193 FOUNDATION PLANS - AREA C
 P194 FOUNDATION PLANS - AREA D
 P201 FIRST FLOOR PLANS - AREA A
 P202 FIRST FLOOR PLANS - AREA B
 P203 FIRST FLOOR PLANS - AREA C
 P204 FIRST FLOOR PLANS - AREA D
 P205 ENLARGED PLANS
 P220 ROOF PLAN

MECHANICAL

H001 SCHEDULES
 H002 SCHEDULES
 H100 LOWER LEVEL DEMOLITION PLAN - AREA B
 H101 FIRST FLOOR DEMOLITION PLAN - AREA A
 H102 FIRST FLOOR DEMOLITION PLAN - AREA B
 H111 SECOND FLOOR DEMOLITION PLAN - AREA A
 H112 SECOND FLOOR DEMOLITION PLAN - AREA B
 H200 LOWER LEVEL DUCTWORK PLAN - AREA B
 H201 FIRST FLOOR DUCTWORK PLAN - AREA A
 H202 FIRST FLOOR DUCTWORK PLAN - AREA B
 H203 FIRST FLOOR DUCTWORK PLAN - AREA C
 H204 FIRST FLOOR DUCTWORK PLAN - AREA D
 H211 SECOND FLOOR DUCTWORK PLAN - AREA A
 H212 SECOND FLOOR DUCTWORK PLAN - AREA B
 H220 OVERALL ROOF PLAN

ELECTRICAL

E101 FIRST FLOOR PLAN - AREA A - DEMO
 E102 FIRST FLOOR PLAN - AREA B - DEMO
 E201L FIRST FLOOR PLAN - AREA A - LIGHTING
 E201P FIRST FLOOR PLAN - AREA A - POWER
 E202 FIRST FLOOR PLAN - AREA B - LIGHTING & POWER
 E203 FIRST FLOOR PLAN - AREA C - LIGHTING & POWER
 E204L FIRST FLOOR PLAN - AREA D - LIGHTING
 E204P FIRST FLOOR PLAN - AREA D - POWER
 E300 FIRST FLOOR PLAN - FIRE ALARM
 E301 FIRE ALARM DETAILS
 E500 DATA ROUTING AND DETAILS
 E600 ELECTRICAL SYMBOLS AND DETAILS

PROJECT INFORMATION

PROJECT DATE: 10-11-19
 PRA PROJECT NUMBER: 190106-02
 DRAWING SET: DESIGN DEVELOPMENT SET

APPLICABLE CODES AND ZONING

2018 WISCONSIN COMMERCIAL BUILDING CODE (SPS 361-366)
 2015 INTERNATIONAL EXISTING BUILDING CODE
 2015 INTERNATIONAL BUILDING CODE
 EDUCATION OCCUPANCY, GROUP E

ZONING: CITY OF JANESVILLE ORDINANCES, RESIDENTIAL R-2
 CONDITIONAL USE FOR HEIGHT RESTRICTION

CONSTRUCTION CLASSIFICATION

ALTERATION AND ADDITION
 TYPE OF CONSTRUCTION, UNPROTECTED, TYPE IIB - NON-SPRINKLERED

BUILDING AREA

OVERALL FOOTPRINT	71,247 SF
EXISTING	
FIRST FLOOR	49,344 SF
SECOND FLOOR	19,943 SF
EXISTING TOTAL	69,287 SF
ADDITIONS	
FIRST FLOOR	21,839 SF
ADDITION TOTAL	21,839 SF
BUILDING TOTAL	91,127 SF
ALTERATIONS	
FIRST FLOOR	11,465 SF
ALTERATION TOTAL	11,465 SF

PROJECT LOCATION

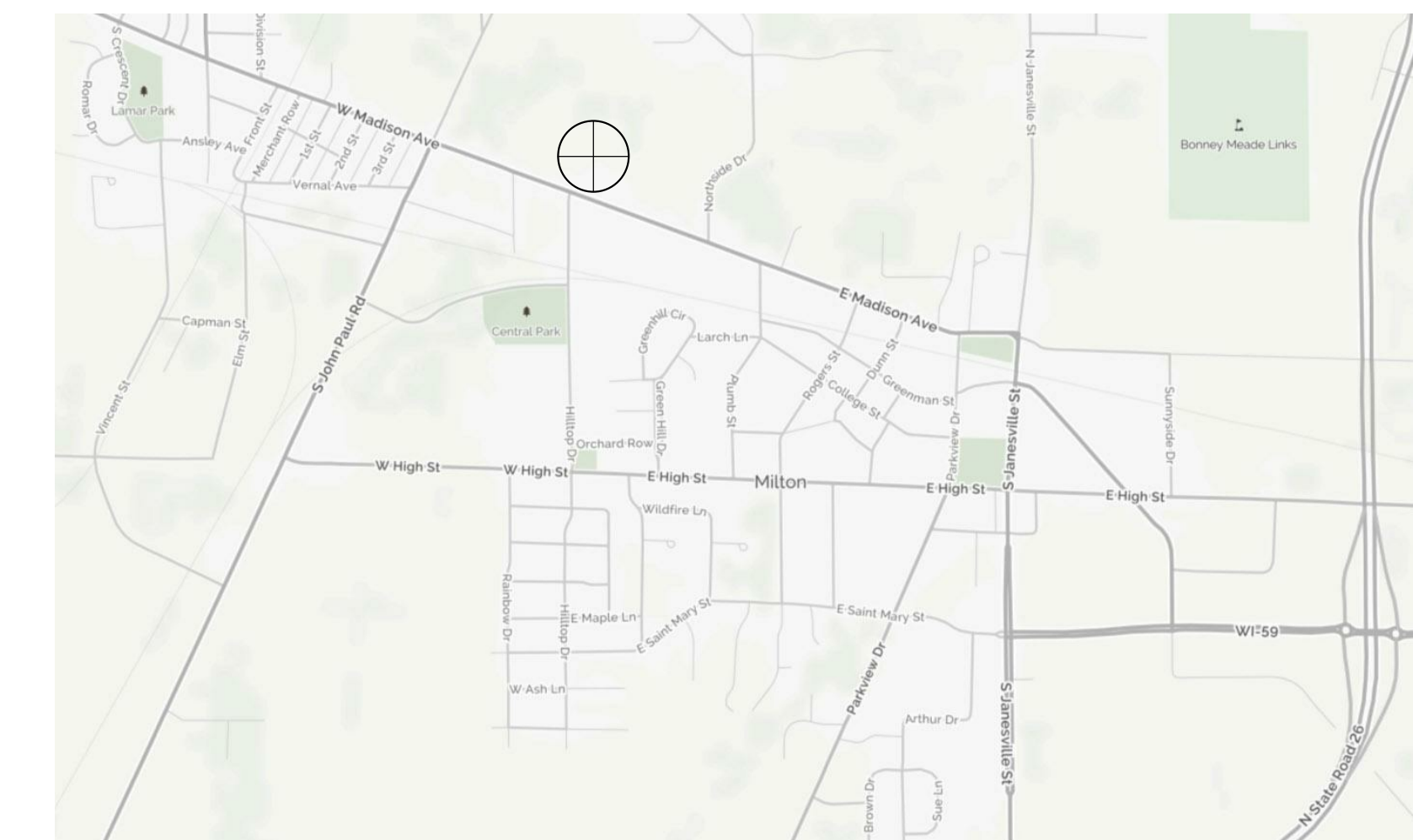

PROJECT TEAM



CONSTRUCTION MANAGER

JP Cullen & Sons Inc. (UNDER SEPARATE CONTRACT)
 TEL(608) 754-6601

CIVIL

Point of Beginning Inc. TEL(715) 344-9999

LANDSCAPE

Point of Beginning Inc. TEL(715) 344-9999

FOOD SERVICE

Boelter LLC TEL(414) 967-4333

STRUCTURAL

raSmith Inc. TEL(262) 317-3334

PLUMBING

Muermann Engineering, a Division of MSA TEL(920) 894-7800

MECHANICAL

Fredericksen Engineering Inc. TEL(262) 243-9090

ELECTRICAL

Muermann Engineering, a Division of MSA TEL(920) 894-7800

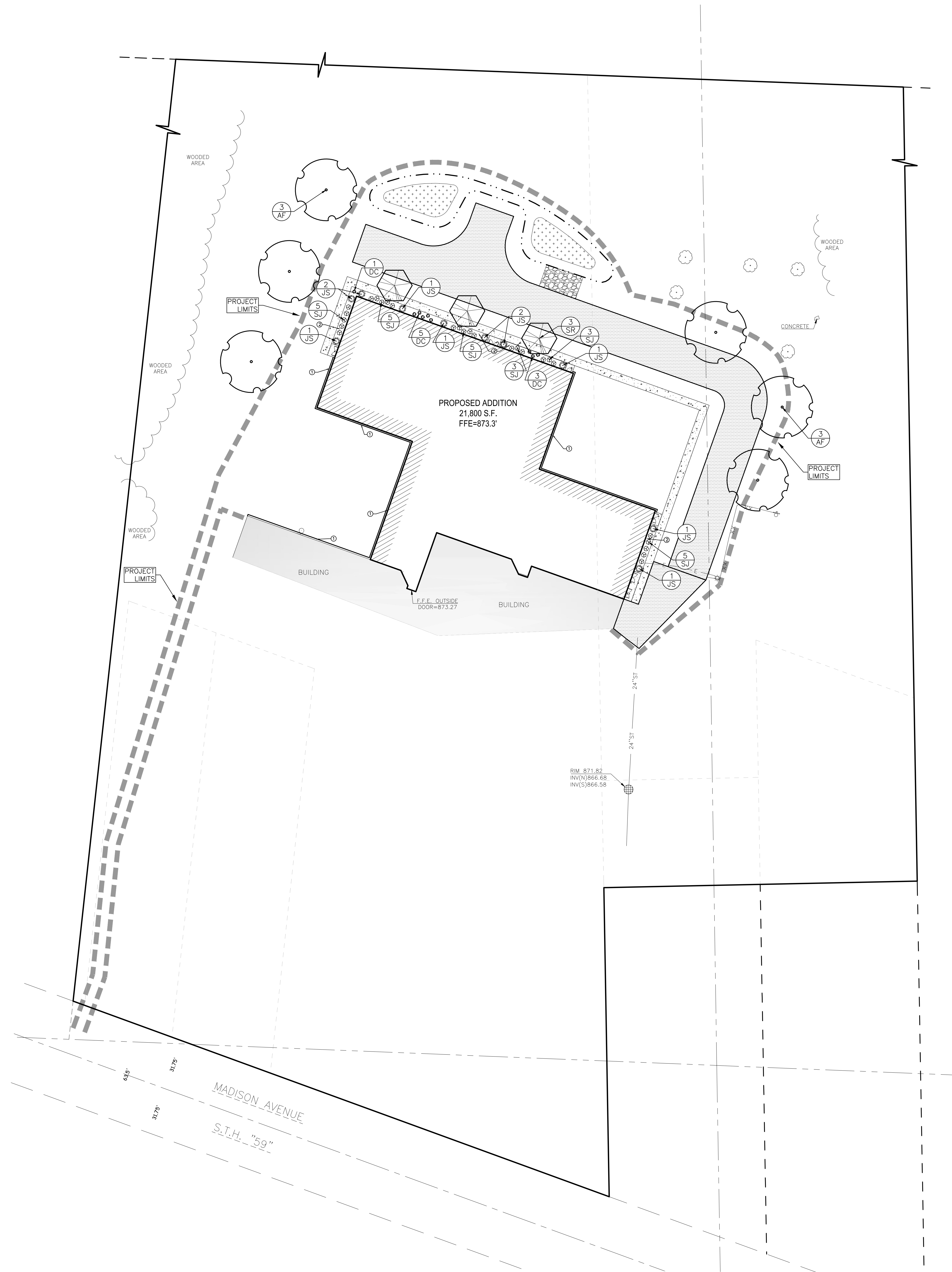

GENERAL NOTES:

- CONTACT DIGGER'S HOTLINE 5 WORKING DAYS PRIOR TO THE START OF DEMOLITION/CONSTRUCTION.
- 6" OF TOPSOIL SHALL BE PROVIDED IN ALL GENERAL LANDSCAPE AREAS. LANDSCAPE CONTRACTOR SHALL VERIFY THAT SPECIFIED PLANTING SOIL DEPTH IS PRESENT PRIOR TO PLANTING.
- SEED/FERTILIZE/CRIMP HAY MULCH ALL GENERAL LANDSCAPE AREAS DISTURBED DURING CONSTRUCTION
- ALL PLANT MATERIALS LISTED SHALL MEET THE STANDARDS OF THE AMERICAN NURSERY & LANDSCAPE ASSOCIATION FOR THE SIZES GIVEN.
- ALL TREES SHALL BE STAKED WITH A MINIMUM OF THREE STAKES.
- ALL TREES IN THE TURF AREA SHALL HAVE A 4" DIAMETER CIRCLE OF 4" DEPTH SHREDDED HARDWOOD BARK MULCH.
- 3" OF SHREDDED HARDWOOD BARK MULCH SHALL BE PLACED IN ALL PLANTING BEDS AND AS NOTED ON THIS PLAN.
- COORDINATE ALL LANDSCAPE WORK WITH GAS, ELECTRIC, (INCLUDING MAIN SERVICE, SITE LIGHTING, CONDUITS AND SIGNAGE) CABLE AND TELEPHONE CONSTRUCTION AND RESPECTIVE TRADES FOR THE INSTALLATION OF SAID UTILITIES.

LANDSCAPE REQUIREMENTS:

PAVED AREA LANDSCAPING:
 ONE LARGE DECIDUOUS TREE AND 30 PTS OF LANDSCAPING SHALL BE PLANTED FOR EACH 2,250 S.F. OF PAVING.

11,535 S.F. PAVED AREA/2,250 = 180 POINTS & 6 LARGE TREES REQUIRED

PROPOSED: 6 LARGE DECIDUOUS TREES PLUS (3) SMALL DECIDUOUS TREES (180 PTS)

BUILDING FOUNDATIONS LANDSCAPING:
 150 PTS OF LANDSCAPING SHALL BE PLANTED FOR EACH 100 LINEAL FEET OF EXTERIOR BUILDING WALL.

580 LINEAL FEET = 870 PTS REQUIRED

PROPOSED: 45 SHRUBS/ORNAMENTAL GRASSES (20 PTS EACH) 900 POINTS TOTAL

PLANTING SCHEDULE:

SHRUBS SYMBOLS	BOTANICAL NAME	COMMON NAME	INSTALLATION SIZE	SIZE AT MATURITY	QUANTITY
AF	ACER X FREEMANI 'SIENNA'	SIENNA GLEN MAPLE	2" CAL.	50-60" T X 35-40" W	6
SR	SYRINGA RETICULATA 'IVORY SILK'	IVORY SILK JAPANESE TREE LILAC	1 1/2" CAL.	20-25" T X 15-20" W	3

SHRUBS SYMBOLS	BOTANICAL NAME	COMMON NAME	INSTALLATION SIZE	SIZE AT MATURITY	QUANTITY
JS	JUNIPERUS SABINA 'ARCADIA'	ARCADIA JUNIPER	3 GAL.	12-18" T X 3-5" W	10
SJ	SPIRAEA JAPONICA 'GOLDMOUND'	GOLDMOUND SPIREA	3 GAL.	2-3" T X 4" W	26

ORNAMENTAL GRASS SYMBOLS	BOTANICAL NAME	COMMON NAME	INSTALLATION SIZE	SIZE AT MATURITY	QUANTITY
DC	DESCHAMPSIA CESPITOSA 'PIXIE FOUNTAIN'	PIXIE FOUNTAIN TUFTED HAIR GRASS	1 GAL.	1-2" T & W	9

KEYNOTES:

- ① STONE MOW STRIP TYP.
- ② 3" DEPTH OF SHREDDED HARDWOOD BARK MULCH W/DE-WITT 20 YEAR WEED BARRIER BENEATH

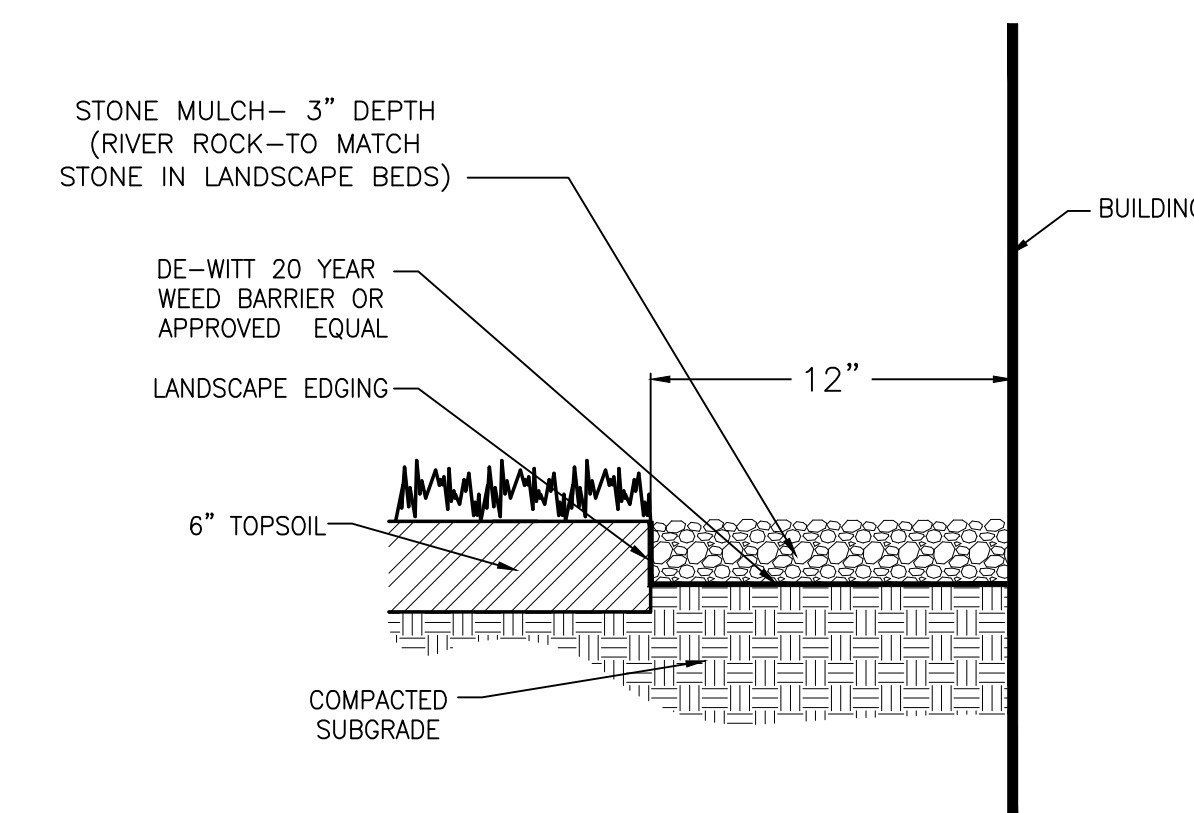

NOTES:
 *INSTALL WEED BARRIER FABRIC PER MANUFACTURER'S INSTRUCTIONS.

STONE MOWSTRIP

BENCH MARK:

ELEVATIONS ARE REFERENCED TO NAVD 88 DATUM.

BENCHMARK #1
 604 SPIKE IN LIGHT POLE, LOCATED APPROXIMATELY 15 FEET NORTH AND 60 FEET EAST OF THE NORTHEAST CORNER OF THE MIDDLE SCHOOL BUILDING.
 ELEVATION = 874.24

BENCHMARK #2
 MAG NAIL IN THE ROOT ON THE WEST SIDE OF TREE, LOCATED APPROXIMATELY 180 FEET NORTH AND 25 FEET WEST OF BENCHMARK #1.
 ELEVATION = 876.84

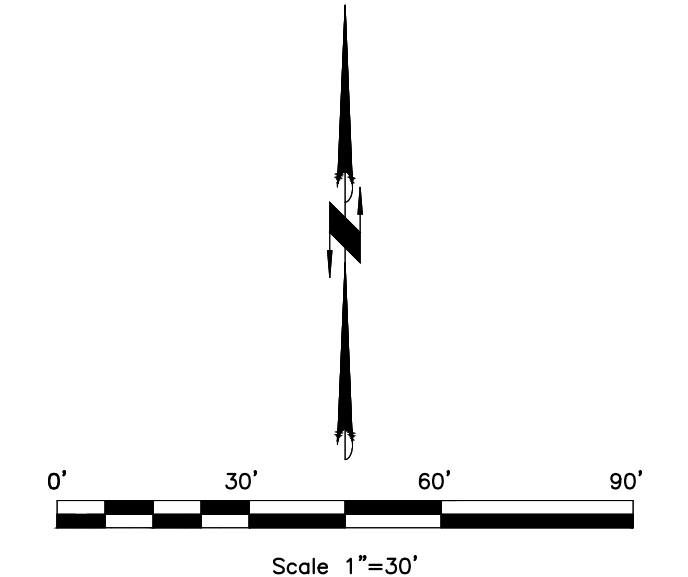

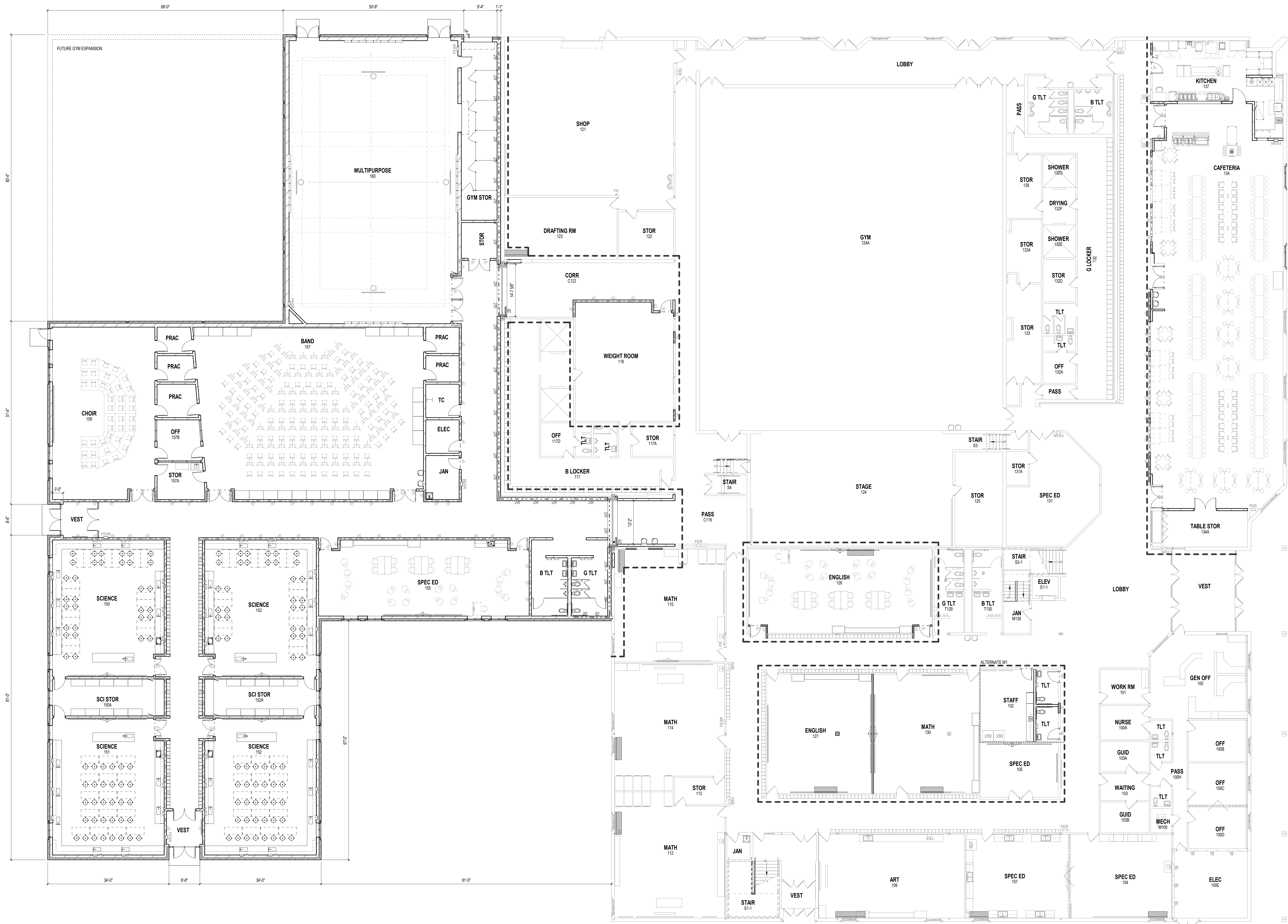

NORTH
 FIRST FLOOR OVERALL PLAN
 1" = 10'-0"

NOT FOR CONSTRUCTION
 © 2019 PLUNKETT RAYSICH ARCHITECTS, LLP

DESIGN DEVELOPMENT SET
 DATE: 10-11-19
 JOB NO: 190106-02
 SHEET NO:

A200

**SCHOOL DISTRICT OF MILTON
 MIDDLE SCHOOL - ADDITION & RENOVATION**

20 EAST MADISON AVENUE, MILTON, WI 53563

FLOOR PLANS - OVERALL

pr
 PLUNKETT RAYSICH
 ARCHITECTS, LLP

209 north water street
 2110 concord drive
 1900 main street
 53701
 53706
 53426
 milwaukee, wisconsin
 madison, wisconsin
 sarasota, florida
 414.359.3500
 608.249.9900
 941.444.8845
 intelligent designs. inspired results. | www.praich.com



A1 SOUTH ELEVATION
3/32" = 1'-0"

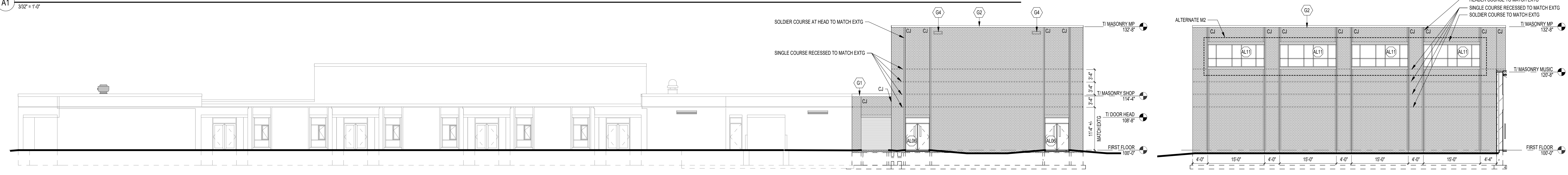

B1 EAST ELEVATION
3/32" = 1'-0"

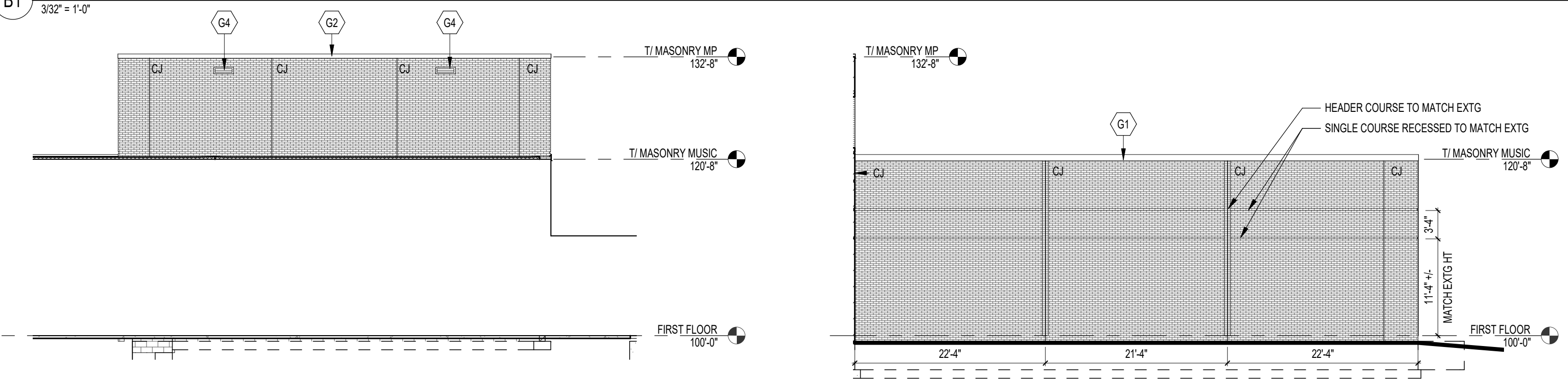

C1 WEST ELEVATION
3/32" = 1'-0"

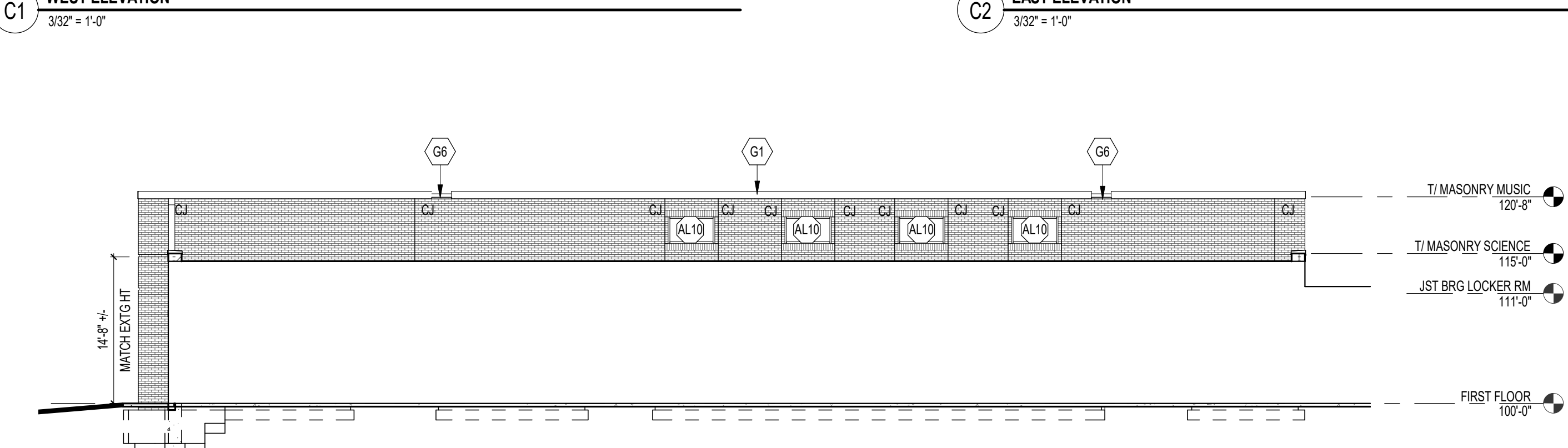

D1 WEST ELEVATION
3/32" = 1'-0"

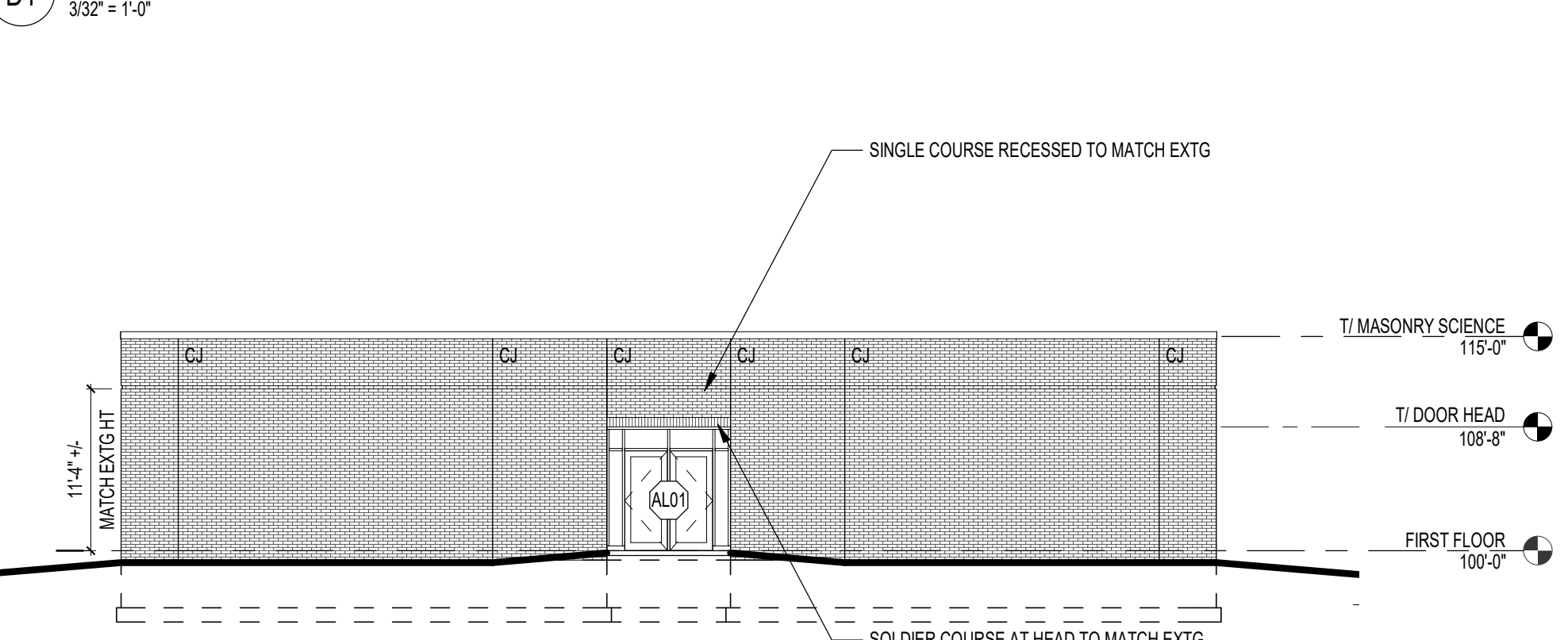

E1 WEST ELEVATION
3/32" = 1'-0"



E2 SOUTH ELEVATION
3/32" = 1'-0"



D4 SOUTH ELEVATION
3/32" = 1'-0"

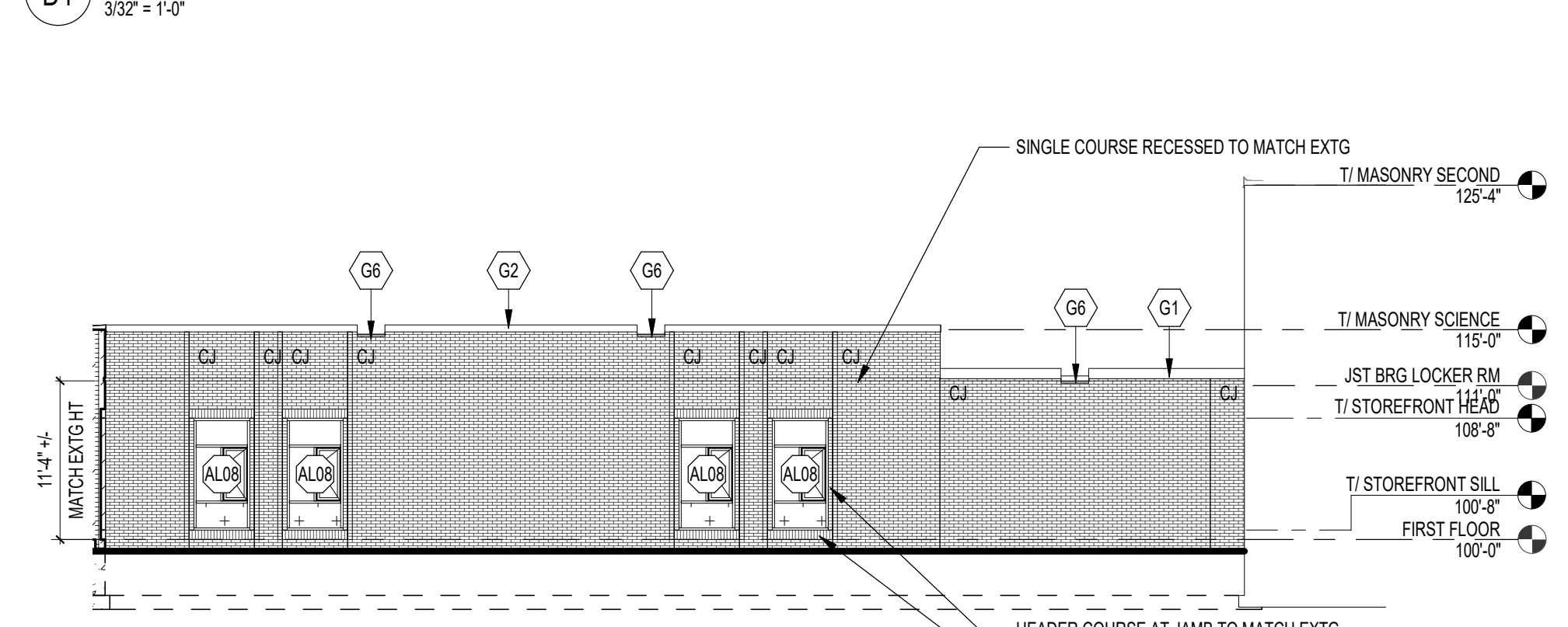

E4 WEST ELEVATION
3/32" = 1'-0"



B5 NORTH ELEVATION
3/32" = 1'-0"

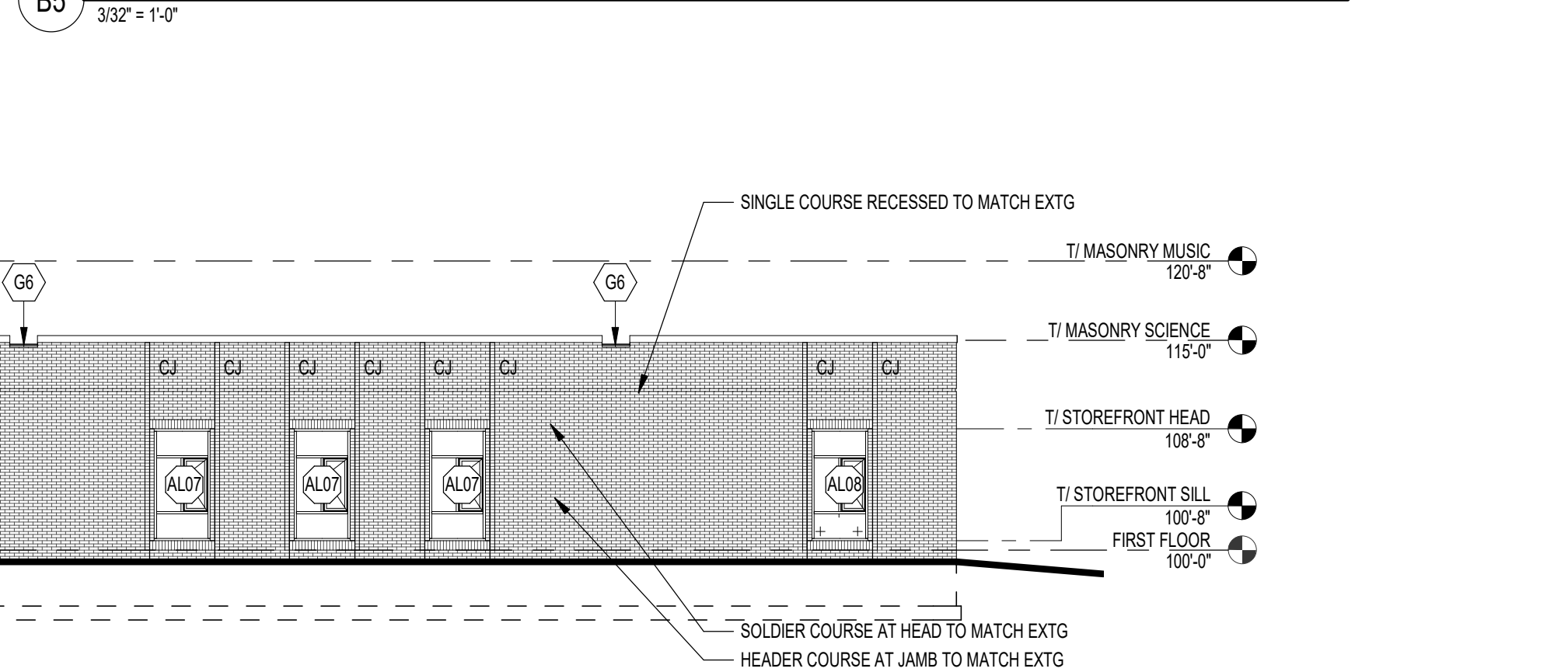

C4 NORTH ELEVATION
3/32" = 1'-0"

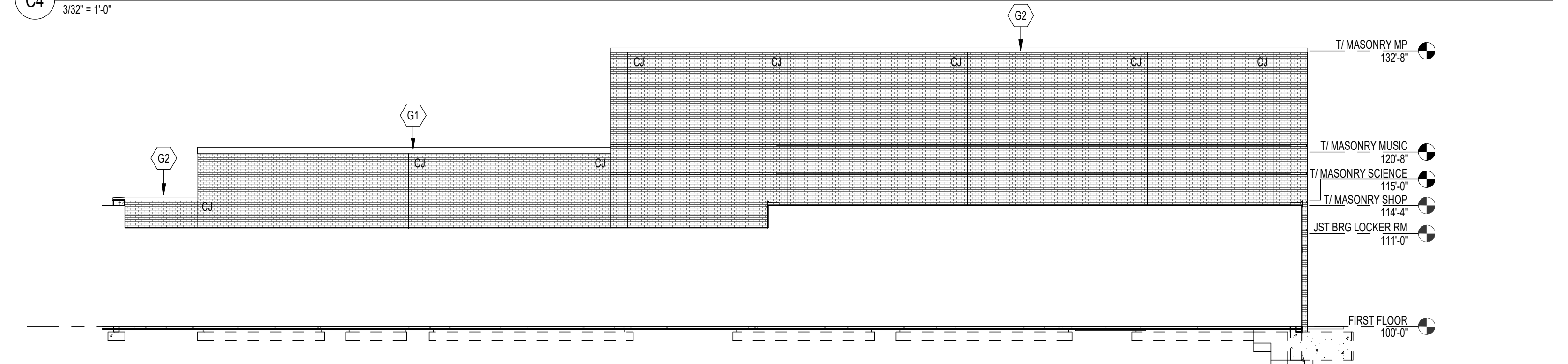

- EXTERIOR ELEVATIONS SYMBOLS LEGEND**
- SECTION REFERENCE
 - ELEVATION NOTE
 - DETAIL REFERENCE
 - WINDOW TYPE
 - CONSTRUCTION KEYNOTE
- EXTERIOR FINISH PATTERNS**
- BRICK
- EXTERIOR ELEVATIONS GENERAL NOTES**
- A. PAINT ALL EXPOSED STEEL LINTELS TO MATCH ADJACENT MASONRY COLOR
 - B. REFER TO SHEET AB91 FOR WINDOW FRAME ELEVATIONS
 - C. SEALANT COLORS TO MATCH ADJACENT FINISHED SURFACES

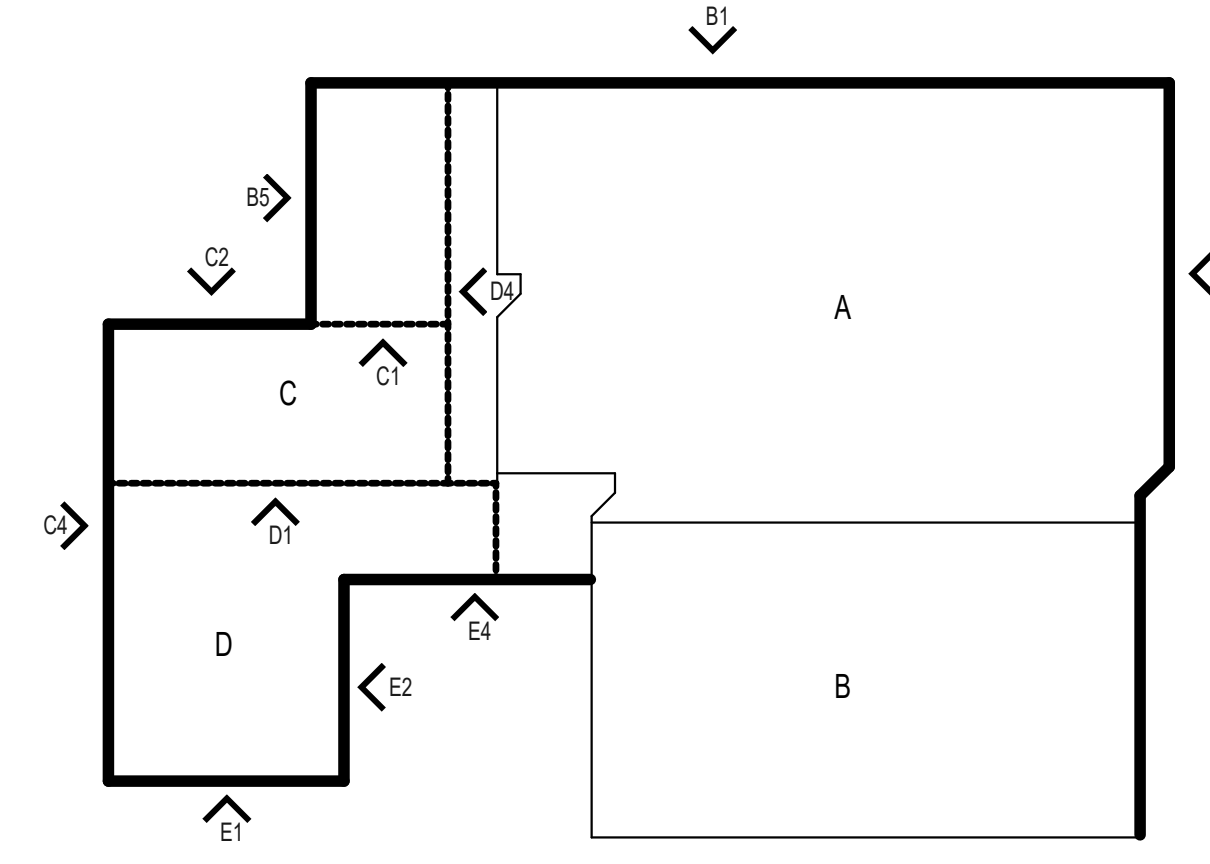

KEY PLAN

DRAWN BY: MAR 10/14/2019 11:03:14 AM

209 South Water Street
210 Wisconsin Drive
1900 Main Street
Milton, Wisconsin 53126
Sarasota, Florida 34236
414.359.3900
537.616.9900
1.941.444.8845
www.praich.com

prai PLUNKETT RAYSICH ARCHITECTS, LLP

SCHOOL DISTRICT OF MILTON MIDDLE SCHOOL - ADDITION & RENOVATION
20 EAST MADISON AVENUE MILTON, WI 53563

NOT FOR CONSTRUCTION
© 2019 PLUNKETT RAYSICH ARCHITECTS, LLP
DESIGN DEVELOPMENT SET
DATE: 10-11-19
JOB NO: 190106-02
SHEET NO: A400
EXTERIOR ELEVATIONS